

APPROVED
 SUBJECT TO THE CONDITIONS IN
 THIS OFFICE LETTER
 A/23149/89/47
 A/23149/89/47
 FOR MEMBER SECRETARY
 MADRAS METROPOLITAN
 DEVELOPMENT AUTHORITY
 MADRAS - 600 008.

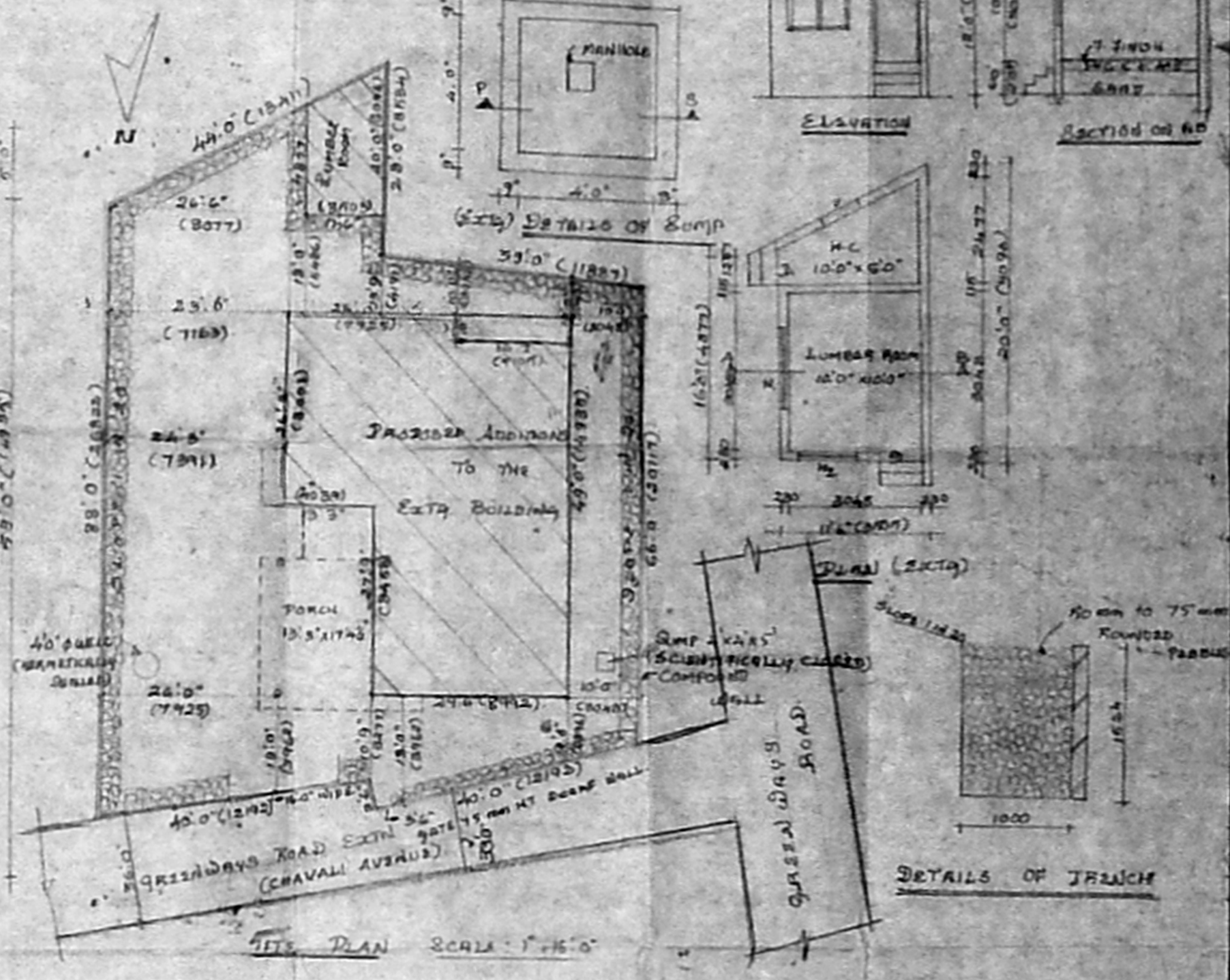
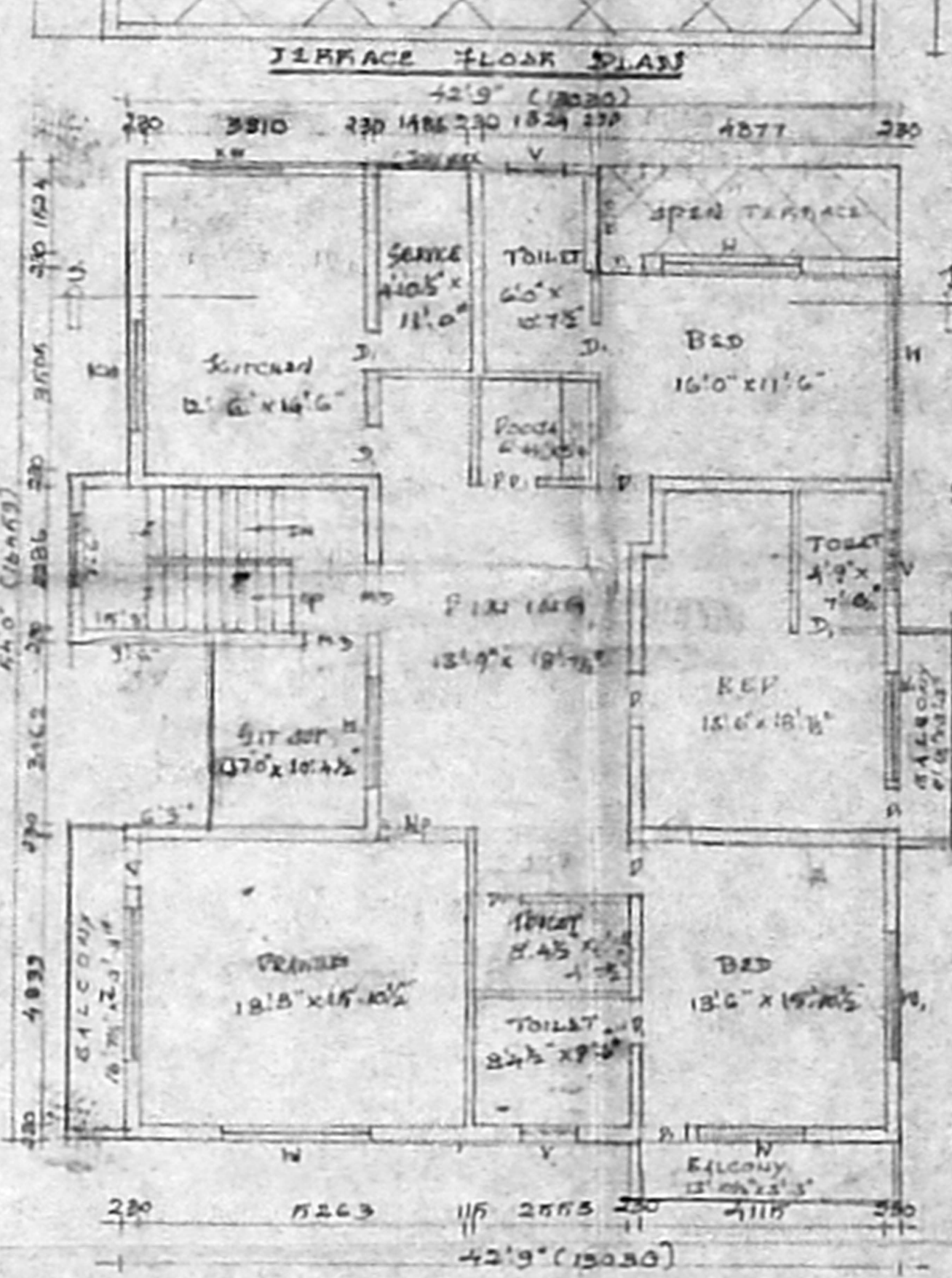
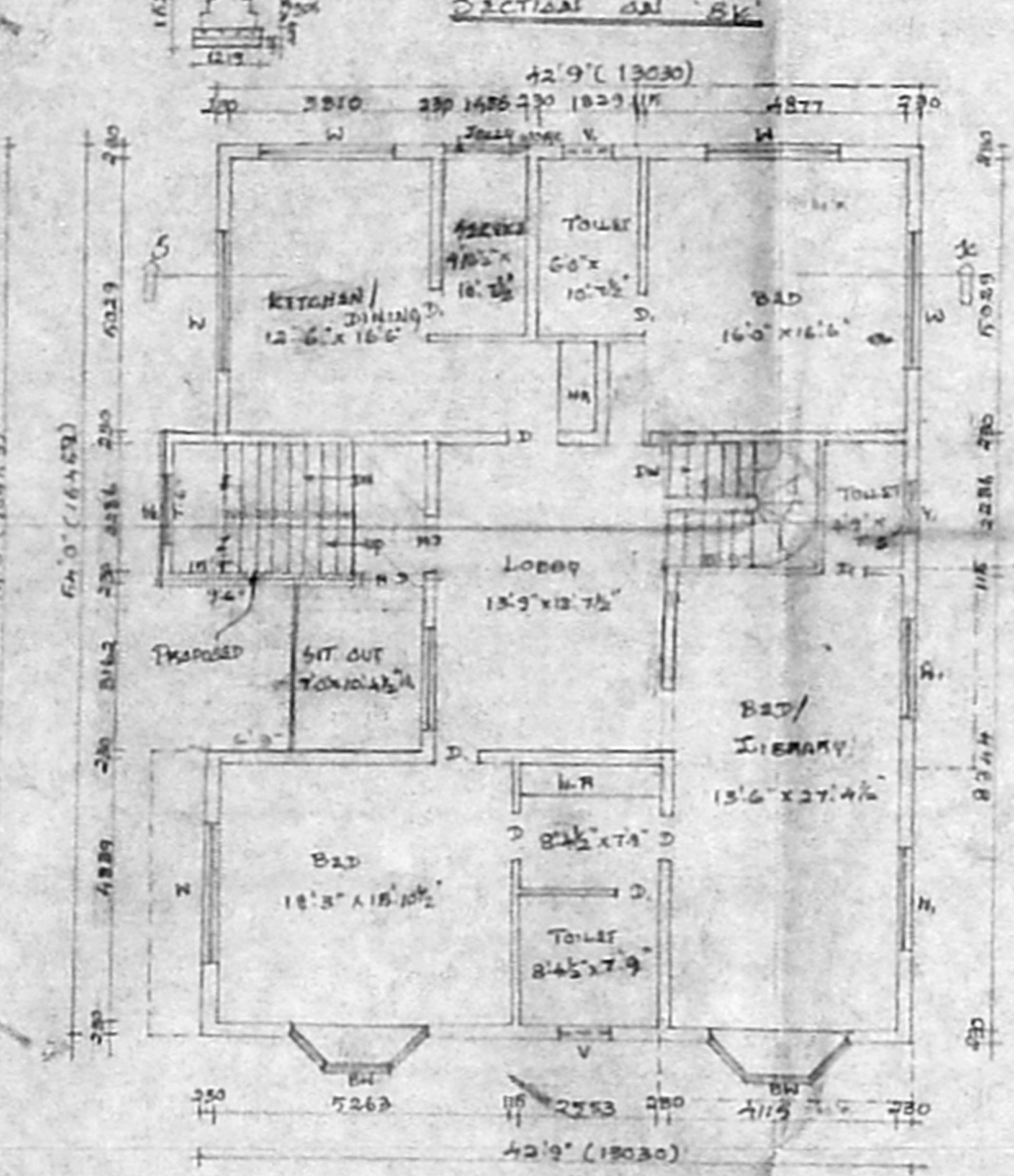
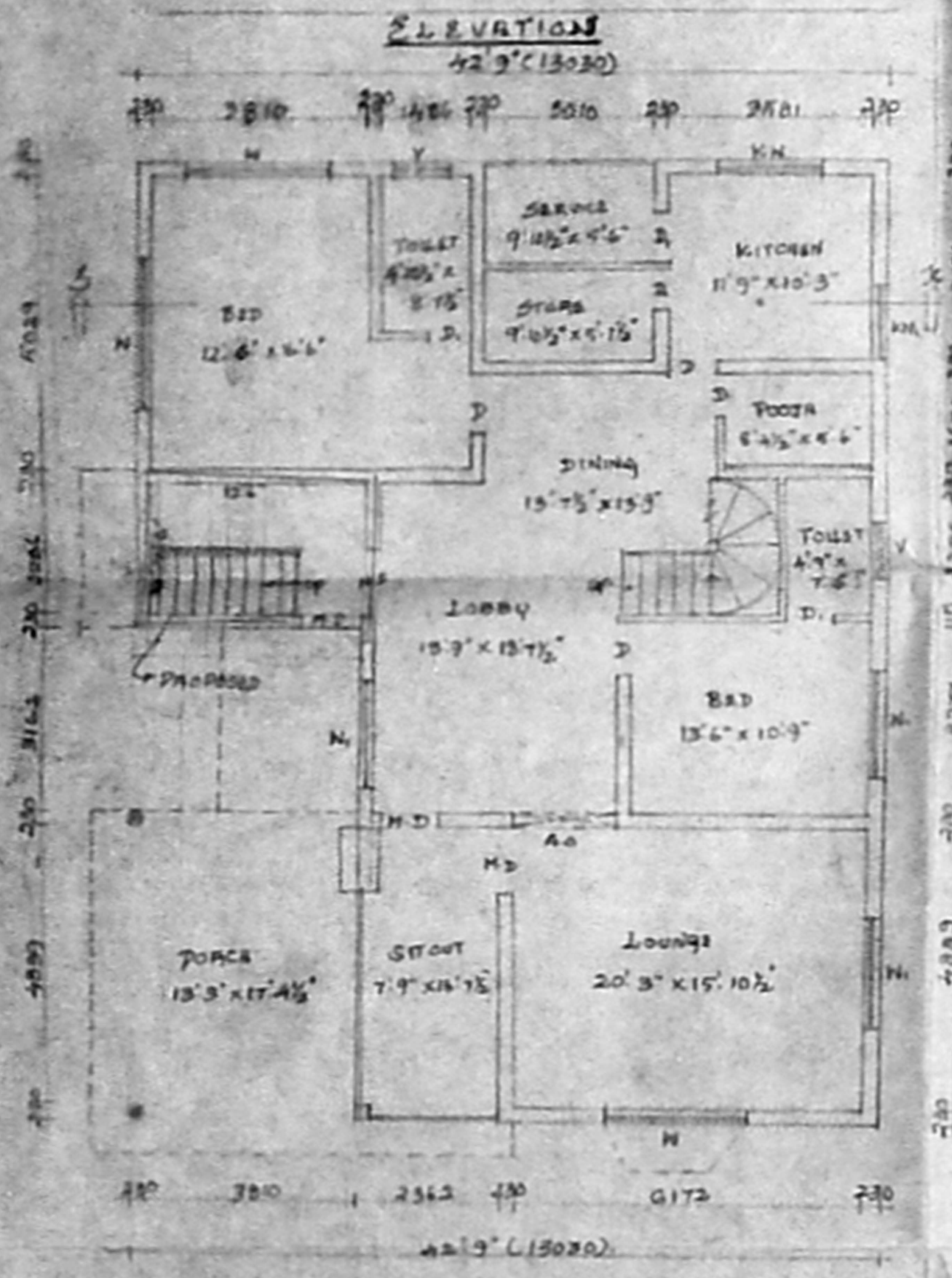
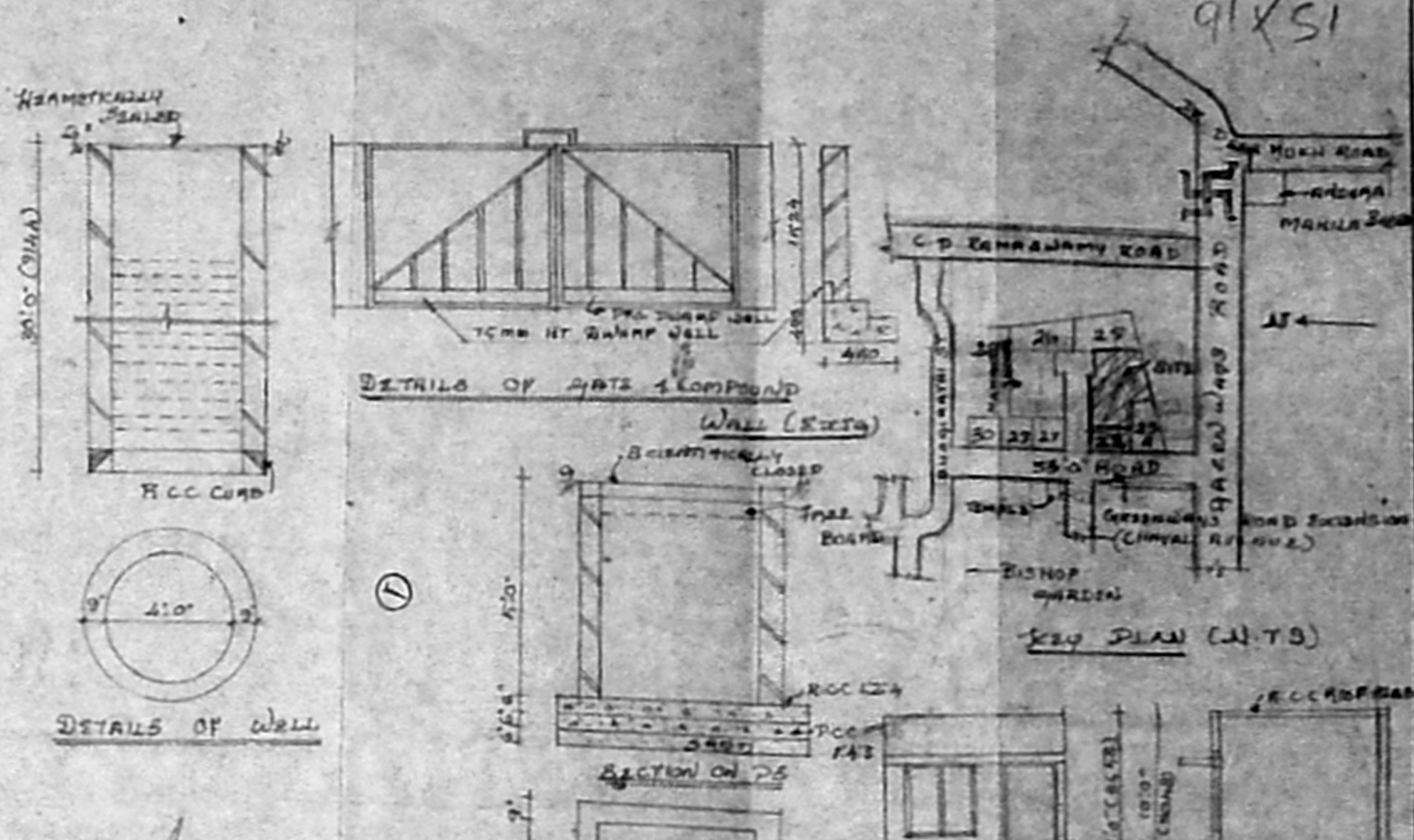

PROPOSED ADDITIONS TO THE EXISTING BUILDING AT PLOT No. 23 B 1 24 CHAVALI AVENUE T.S. No 420015, BLOCK No 92 AT MYLAPORE DIV. No 93 CHENNAI - 4.

FOR MR. LAKSHMI NARAYANA (BADO)
 MRS. S. BHAGYAVATHI

SPECIFICATIONS
 FOUNDATION: P.C.C. 1:4:8 OVER SAND
 I CLASS BK. IN CHINFOR FOOTING
 STRUCTURE: I CLASS BK. IN CHINFOR
 FLOORING: P.C.C. 1:4:8 WITH PEIN CHIN
 ROOFING: R.C.C. 1:2:4 WITH 20mm BR
 PLASTERING: PLASTERING IN CHINFOR
 JOINERY: WITH BEST JALANI BRK NOT

JOINERY
 M.D. MAIN DOOR 1067 X 2134
 D. DOOR 914 X 2134
 W. DOOR 762 X 2134
 W. WINDOW 2428 X 1872
 W. WINDOW 1894 X 1872
 W. WINDOW 1219 X 1872
 W. WINDOW 1824 X 1067
 W. WINDOW 1219 X 1067
 V. VENTILATOR 1219 X 1067
 V. VENTILATOR 712 X 872

AREA STATEMENT
 LAND SETZAT - 6719 SQ.M
 GROUND FLOOR - 2148 SQ.M
 FIRST FLOOR - 2297 SQ.M
 SECOND FLOOR - 2297 SQ.M
 TOTAL FLOOR - 6742 SQ.M
 PLOT COVERAGE - 100%

SCALE: 1"=8'-0"
 DATE: 16.11.96

COLOR INDEX
 EXTA. COLOR ○
 PRO. COLOR ⊖
 SITE COLOR ⊙
 ROAD COLOR ⊔

M. Srinivasan
 (BADO)
 21.11.96
 S. Bhagyaavathi

K. Subramanyam
 K. SUBRAMANYAM
 R.A. No. 296,
 COP. OF CHENNAI

ARCHITECTS
 MASS ASSOCIATES,
 74, BRIGLIAN ROAD,
 T. NAGAR, CHENNAI - 17
 PH. 9254963